

46 Church Road

46 Church Road
Brunswick, ME 04011

Use	Office
Building Area	72,386 SF
Land Area	19.8 Acres
Parking Spaces	428
Distance from Interstate	1.5 mi.



Built in 1965 as a textile factory, this building was totally refurbished and is now a modern and efficient office facility with easy access to Rt 1 and I-295. Opportunities for expansion and a generous parking ratio enhance the desirability of this site.

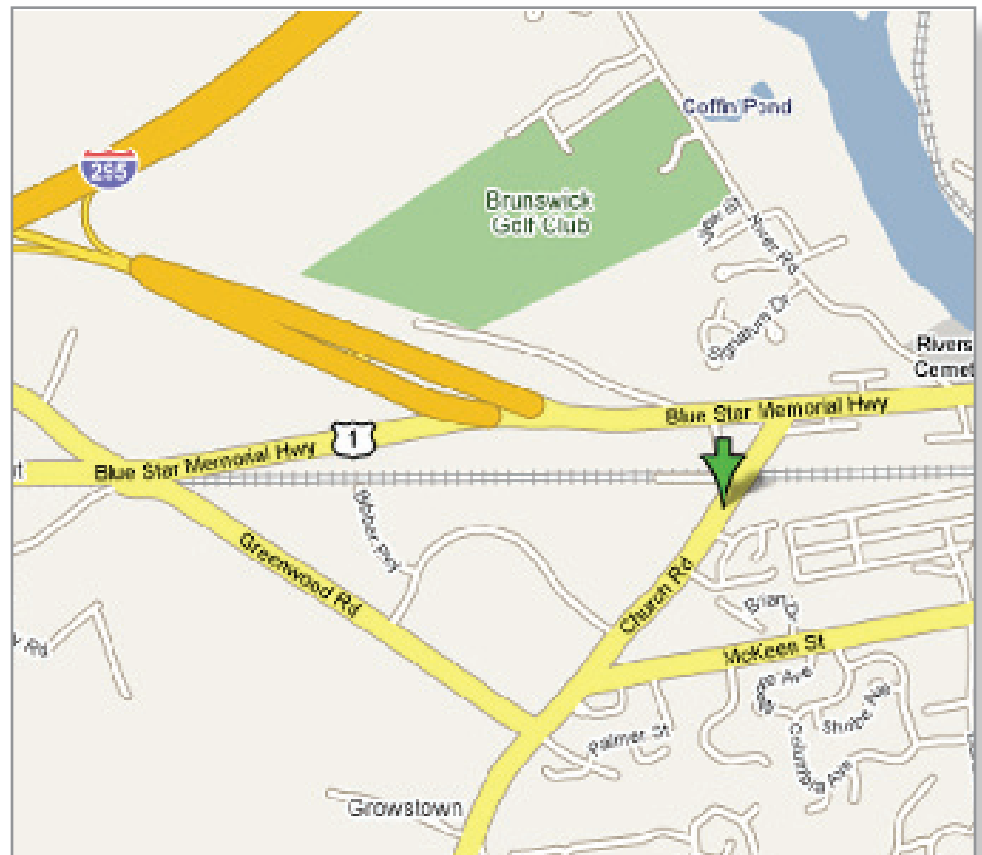

46 Church Road



Property Info

Year Built	1965
Year Acquired	1987
No. of stories	1
Truck Docks and pads	2
Sprinklers	Yes
Zoning	I-2. The west half of the site is in the Pine Tree Zone (Midcoast Military Redevelopment Zone) and is eligible for economic development incentives for manufacturing-related jobs.
Electric Service	1200A 3 phase 480V main
Phone/Data/T-1	All available
HVAC overview	Hi Efficiency common cooling tower and oil fired boiler serving zoned water source heat pumps. Tenant controlled programmable thermostats provide zoning control and setbacks.

Floor Plan

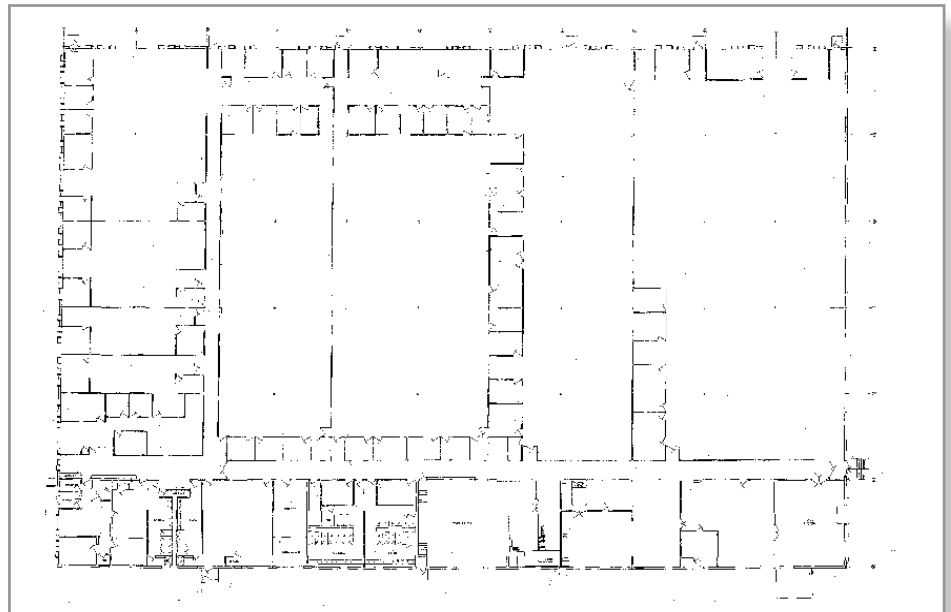

We believe this information to be accurate but no express or implied warranty or representation is made. This information is posted subject to errors and omissions, and does not constitute an offer to lease. This property may be subject to an exclusive listing agreement.